

IQ FLOOD QUICK INSTALL GUIDE



STEP 1

CHOOSE
INSTALLATION
LOCATION



Water heater
Basements
Laundry rooms
Sump pumps



Kitchen sinks
Bathroom sinks



Bathrooms

SPECIFICATIONS

Sensor: 2.5"H x 1"W x .5"D

Wireless signal range: 600ft (200M), open air.
Code outputs: tamper, tamper restore, alarm, alarm restore, low battery.

Transmitter frequency: 319.5 MHz

Unique code ID

Supervisory keep-alive interval: 70 minutes.

RF Peak field strength: typical 36000 uV/m at 3m

Operating Temperature: -10C-50C

Relative Humidity: 5-95% Non-Condensing

Storage Temperature: -40-80C

Replace battery with exact replacement every 5 years with 3V Lithium (x2).

- (2) -Panasonic CR2032
- Energizer CR2032
- Duracell DL2032

This is a quick guide for experienced installers only. Refer to <http://dealers.qolsys.com> (login required)

STEP 2 REMOVE BATTERY TABS

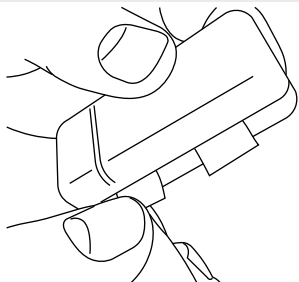

STEP 3 APPLY ADHESIVE

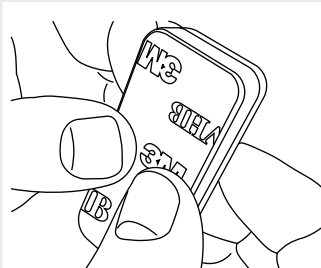

STEP 4 MOUNT SENSOR



Mount the sensor above the floor level to prevent water damage.

Water detection unit rests or mounts to the floor or can be mounted to a wall or baseboard. Trim or tie off extra cord as needed or desired.

STEP 5 LEARN INTO PANEL



Place your panel in "autolearn" mode

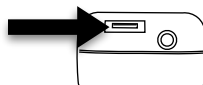

Open and close the case to "tamper" the device

ADD

Select "Water" as sensor type. Then select "Sensor Sub-Type 1" (default) and customize settings as desired, then touch Add.

Document#: IQFLOOD-QG-02-17
Revision#: 2/24/17
Issue Date: FEB 2017
Qolsys Product #: QS5516-840

Qolsys Inc. proprietary.
Reproduction without permission is not permitted.
FCC ID: 2ABBZ-RF-MDWS
IC: 11817A-RFMDWS

GOT QUESTIONS?
CONTACT TECH SUPPORT
TechSupport@Qolsys.com

This device complies with part 15 of the FCC Rules. Operation is subject to the following two conditions: (1) This device may not cause harmful interference, and (2) this device must accept any interference received, including interference that may cause undesired operation. Changes or modifications not expressly approved by the party responsible for compliance could void the user's authority to operate the equipment.

This device complies with Industry Canada licence-exempt RSS standard(s). Operation is subject to the following two conditions: (1) this device may not cause interference, and (2) this device must accept any interference, including interference that may cause undesired operation of the device.

Cet appareil est conforme avec Industrie Canada exempts de licence standard RSS (s). Son fonctionnement est soumis aux deux conditions suivantes: (1) cet appareil ne doit pas provoquer d'interférences et (2) cet appareil doit accepter toute interférence, y compris celles pouvant causer un mauvais fonctionnement de l'appareil.